

Chronos

Time Attendance Management System

Introducing the ever convenient Time Attendance Management System

Your user friendly time attendance management system simply designed for ease of use. Say Goodbye to the conventional punch card system and Hello to Chronos Time Attendance Management System.

FEATURES

Database

It can store up to 1000 employees' ID and 6000 transactions.

Ease to Setup

Hardware setup is simple as the time clock is directly plugged into the PC via the USB cable. Software installation is easy as Chronos provides a startup wizard which leads the user to complete the basic settings.

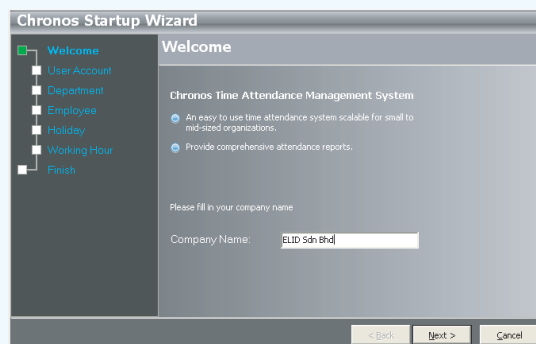
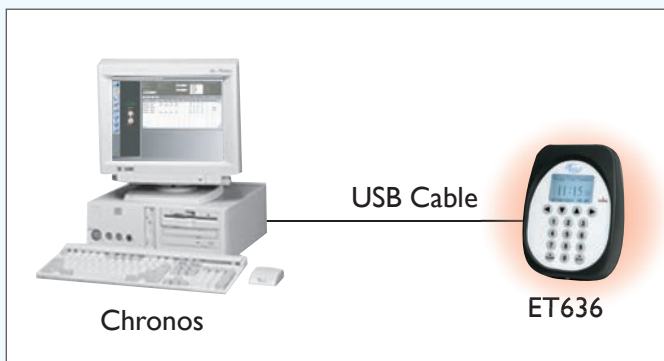

User-friendly Interface

Chronos displays an organizational tree with a clear view of the attendance of employee. User-friendly interface definitely saves a lot of time in navigation through the functions of Chronos.

On-line Monitoring

On-line monitoring highlights the immediate display of transactions received from the time clock, for example, when an employee badges on the time clock, the information will automatically be displayed in the system.

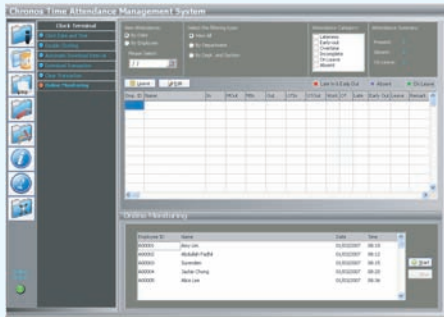

Various Types of Reports

Chronos provides numerous reports of employees' attendance status for the purpose of tracking attendance.

- (i) **Summarized Reports**
 - Attendance Summary (by Employee)
 - Daily Attendance Analysis (by Day)
 - Monthly Attendance Analysis (by Month)
- (ii) **Detailed Reports**
 - Daily Attendance Details
 - Attendance Details by Employee
 - Lateness Report
 - Early-Out Report
 - Incomplete Report
 - Absenteeism Report
 - Edited Attendance Report
 - Attendance Sheet
 - Overtime Report
- (iii) **Others**
 - Leave Report
 - Department List
 - Section List
 - Employee List
 - Holiday List

Editable Attendance

Attendance of employees which includes In/Out time and OT start/end time can be edited by the administrator. The record of the original and edited data as well as the edited date can be found in the Edited Attendance Report for audit purposes.

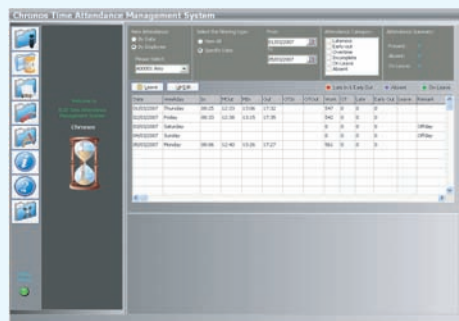

Data Import

Data Import allows users to import employee's information and clocking data in text file (.txt) or excel file (.xls) to Chronos's database for attendance reprocessing.

Data Export

Data Export allows attendance record, employee information and clocking data to be exported to the text file or excel file. The data exported out can be filtered by the department, employee and date.

	A	B	C	D	E	F
	Clocking Date	Staff No.	Card No.	Clocking Time	Job Code	Transaction Code
1						
2	20061213	CN009112	009112	1206	900	I
3	20061213	CN009112	009112	1207	900	I
4	20061213	CN009112	009112	1207	900	I
5	20061213	CN009112	009112	1219	900	I
6	20061213	CN009112	009112	0856	900	I
7	20061213	CN009112	009112	0856	900	I
8	20061213	CN009112	009112	0856	900	I
9	20061213	CN009112	009112	1206	900	I
10	20061213	CN009112	009112	1206	900	I

User-definable

Company name and logo can be personalized. Each staff's record includes a slot for inserting his/ her picture.

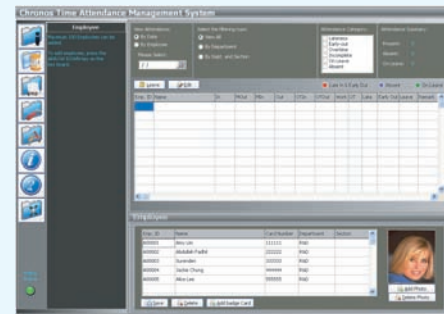

HARDWARE SPECIFICATIONS

MCU	8-bit
Processor speed	40 MHz
Communication	USB
Reading Speed	<1 second
Display	128x64 pixels graphical LCD with backlit
Power Usage	5V dc
Power Consumption	0.2 watt
Time Zone for Sounder	7
Timer for Sounder	30
Reader	Options of EM, HID or Mifare

SYSTEM REQUIREMENTS

Computer:	Pentium IV or higher
Operation System:	Microsoft Windows 2000/XP or higher
RAM:	Minimum 128MB
Hard Disk Space:	30MB (Installation), 100MB (Operation)
Display:	Super VGA Monitor with 1 M SVGA interface board
Communication Interface:	USB
Display:	800 x 600 or better



For more information: check out the website at: www.elid.com, or contact our dealers. ELID has a policy of continuous research and development, and reserves the right to change specifications without notice.

www.elid.com